

# *Kootenai Valley Christian School*

*1024 Montana Avenue*

*Libby, MT 59923*

*(406) 293-2303*

## ***Welcome to Kootenai Valley Christian School!***

Thank you for your interest in KVCS. Our purpose is to provide an inter-denominational Christian center for academic excellence, to provide a community to model godly lives and principles before the students, and to assist families and churches in challenging the students to grow and mature into Christ-centered people.

Admission to KVCS is open to all and will not be denied on the basis of race, color, national, or ethnic origin.

Enclosed in this Pre-K - 6<sup>th</sup> Grade packet are materials to assist you in becoming acquainted with KVCS and assist you in the enrollment process. Included are the following:

- Statement of Faith and our School Philosophy
- Tuition and fees schedule
- Student application. (Please be sure to fill out both sides.)
- Enrollment Contract
- Commitment Agreement
- Consent to Treat
- Internet Usage and Google Student Account Permission
- Photo Permission Slip

The first step in the registration process is to complete the Student Application and Enrollment Forms and return them to the school. Then an appointment for a family interview will be made. Scholarships are available for qualifying families at [online.facts.mgt.com](http://online.facts.mgt.com) with a \$40 application fee.

Our prayer is that KVCS will be an extension of the teaching which you have begun at home. May God be glorified as we work together preparing your child to become a young boy or girl whose life is committed to Jesus through the rest of his/her days.

Kind regards,

### ***The Board of KVCS***

*Tom Cole*

*Andrea O'Connell*

*Chelsea Sanderson – Bookkeeper*

*Alanah Stenros*

*Tyrel Thompson*

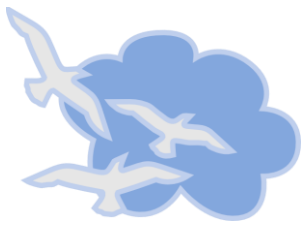

*Kootenai Valley Christian School*  
1024 Montana Ave, Libby, MT 59923 406-293-2303

*Statement of Faith*

We believe the Bible to be the inspired, the only infallible, authoritative Word of God.

We believe that there is one God, eternally existent in three persons: Father, Son and Holy Spirit.

We believe in the deity of our Lord Jesus Christ, in His virgin birth, in His sinless life, in His miracles, in His vicarious and atoning death through His shed blood, in His bodily resurrection, in His ascension to the right hand of the Father, and in His personal return in power and glory.

We believe that for the salvation of lost and sinful man, regeneration by the Holy Spirit is absolutely essential. That salvation is solely by Grace, through faith, totally apart from works.

We believe in the present ministry of the Holy Spirit by whose indwelling the Christian is enabled to live a godly life.

We believe in the resurrection of both the saved and the lost; they that are saved unto the resurrection of life and they that are lost unto the resurrection of damnation.

We believe in the spiritual unity of believers in our Lord Jesus Christ.

*Statement of Doctrine*

The school views itself as an indispensable part of the three major forces on the life of each child: the home, the school and the church. The school intends to be an extension of the home and, therefore, a responsive listener to the home. It intends to be cooperative with the churches represented among the student body and supportive of activities within the tenants of the Statement of Faith. The Statement of Faith is fundamental to basic Christian tenants and contains those doctrines to which we unreservedly adhere and teach. It is our desire to maintain this position. Due to our inter-denominational position and our awareness that the Church, the bride of Christ, is composed of saints from all denominations, we desire to have a doctrinal position that will not offend that Body, but will rather edify regardless of denominational preference. Therefore, the Board has seen that the following four doctrinal areas could lead to division among us and they will be left primarily to the teaching of the home and church, though Kootenai Valley Christian School reserves the right to teach about these topics without taking a position:

- Time and method of water baptism and communion
- Eternal security of the believer
- End times teaching
- Spiritual gifts

*Statement on the Sanctity of Human Life*

We believe that all human life is sacred and created by God in His image. Human life is of inestimable worth in all its dimensions, including pre-born babies, the aged, the physically or mentally challenged, and every other stage or condition from conception through natural death. We are therefore called to defend, protect, and value all human life (Psalm 139).

*Statement on Same Sex Marriage*

Because there is long-standing Biblical evidence that a homosexual lifestyle is perverse and destructive to individuals and to society, Kootenai Valley Christian School is committed to Biblical holiness and holds in high regard Scriptural injunctions related to homosexuality. KVCS cannot accept, endorse, or condone homosexual behavior. We believe that God ordained marriage between one man and one woman.

We seek to express love, compassion, and concern for those who struggle with sexual identity, or homosexual orientation, and to support a chaste relationship in Christ. KVCS will demonstrate love toward all people and we will urge all to seek the grace of God and Biblical counsel. KVCS affirms our conviction that based on the Biblical standard we believe homosexual behavior is sin. KVCS stands firmly opposed to the licensing, ordination, or approving for leadership of those who are involved in this lifestyle. KVCS supports instruction which brings understanding to issues related to homosexuality, but opposes instruction which endorses or promotes homosexual behavior as an acceptable, alternate or Christian lifestyle.

## *Philosophy*

We believe that children should receive a complete course of instruction in all the common branches of learning as prescribed by the State of Montana, but that such instruction should be given from a Biblical point of view.

We believe that children can and should be taught to treat others with love and respect.

We believe in maintaining high standards of character development, academic education, fine art, vocational and student activities.

The opposite of Christ-centered education is man-centered education or humanism - declaring man, instead of God, as the authority for truth. We lift up Christ and the Bible as the ultimate authority for truth.

## *Goals*

To provide Biblical training that will tend to teach the basic and general Christian beliefs and principles while leaving specific teaching, outworking, and areas of disagreement to parents and churches.

To provide a strong academic program that satisfies state academic requirements and prepares young people to live successfully in this world. This will be based on a Biblical educational philosophy, not a human one. Students will be given a strong background in the basics of reading, language, mathematics, science and history.

To instill patriotism, love of country and conservative ideals which have made our country great.

To provide godly Christian teachers who will be role models for the students they teach.

To develop in the child Christ-likeness in the following areas as an outgrowth of the development of the Christian mind set: (consistent life view with Christ pre-eminent)

- Spiritually - teach the basis of successful Christian living based on faith in Jesus Christ, knowledge of God's Word, development of godly character traits, and maturing in the Christian walk (II Thessalonians 3:3).
- Mentally - develop a Biblical way of thinking that places Christ preeminent in all of life, stressing that all of life is spiritual (Philippians 2:5).
- Physically - our body is the vehicle given to us by God in which we live our lives to bring glory to God. Therefore, we need to learn to care for and develop it so that we may serve God to the fullest (II Corinthians 6:16).
- Socially - to learn to develop Biblical human relationships in which we serve people not use them (Matthew 20:25-28).
- Emotionally - develop a stable personality which is based on one's self worth in "God's sight" and that emphasizes self-control and the fruits of the Spirit (Galatians 5:21,22).

## *Academically, the school endeavors*

To promote high academic standards within the potential of the individual as uniquely created by God and to help the student realize his full academic potential.

To help each student gain a thorough comprehension and command of the fundamental processes used in communicating and dealing with others; such as reading, writing, speaking, listening, and mathematics.

To teach and encourage the use of good study habits.

To teach the student how to do independent research and to reason logically.

To motivate the student to pursue independent study in areas of personal interest.

To develop creative and critical thinking and the proper use of Biblical criteria for evaluation.

To promote good citizenship through developing the understanding and appreciation of our Christian and American heritages of responsible freedom, human dignity, and acceptance of authority.

To discuss current affairs in all fields and relate them to God's plan for man.

To produce an understanding and appreciation for God's world, and an awareness of man's role in his environment and his God-given responsibilities to use and preserve them properly.

To develop a practical reason for learning the content of mathematics, English, history, science, physical education, etc., and to allow the student to see a purpose in his/her education and how it can be used.

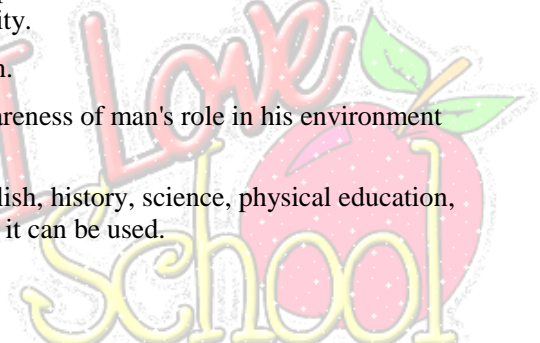

# *Kootenai Valley Christian School*

*1024 Montana Avenue*

*Libby, MT 59923*

## **Tuition and Fees**

The school board of KVCS desires to provide an excellent education for your child. Parental involvement, volunteer help, and fund-raising efforts will keep tuition and fees to a minimum. Below is an outline of the registration process:

1. Application
2. Family interview
3. Notification regarding acceptance (by school to parents)
4. Family Agreement:
5. Payment plan (Enrollment Contract);
6. Introduction to Parent-Teacher Fellowship (PTF),
7. Service Hour participation (18 hours or \$50) per quarter (PreK-12)

### *Tuition & Payment Schedule*

<b>GRADE</b>	<b>YEARLY TUITION</b>	<b>9 Monthly PAYMENTS September 1st - May 1st</b>	<b>CLASS DAYS AND TIMES</b>
<b>3 &amp; 4 YR Old Pre-School &amp; Pre-K</b>	1/2 day \$1415.00	\$157.23	Monday - Friday 8:30 - 11:30
<b>3 &amp; 4 YR Old Pre-School &amp; Pre-K</b>	Full Day \$2830.00	\$314.45	Monday - Friday
<b>Kindergarten</b>	1/2 day \$1415.00	\$157.23	Monday - Friday 8:30 - 11:30
<b>Kindergarten</b>	Full Day \$2830.00	\$314.45	Monday - Friday
<b>1st - 6th Grade</b>	\$2,830.00	\$314.45	Monday - Friday
<b>7th - 12th Grade</b>	\$3,230.00	\$358.89	Monday - Friday

### Payment Schedule:

- A. Non-refundable registration fee due upon acceptance.
- B. Tuition is due the 1<sup>st</sup> of each month. Any payments received after the 10<sup>th</sup> of each month will be subject to a \$10.00 late fee.
- C. subject to a \$10.00 late fee.
- D. The 1<sup>st</sup> tuition payment is due September 1<sup>st</sup> and the last payment is due May 1<sup>st</sup>.
- E. All supply fees are due in full before the 1<sup>st</sup> day of each school year and is non-refundable.

### *Yearly Fee Schedule*

<b>Grade</b>	<b>Registration Fee (Non-Refundable)</b>	<b>Supply Fee (Due in full before 1<sup>st</sup> day of school)</b>	<b>Service Hours</b>
<b>Preschool &amp; Pre-K</b>	\$45.00	\$125.00	\$50/quarter
<b>Kindergarten</b>	\$45.00	\$125.00	\$50/quarter
<b>1<sup>st</sup> - 6<sup>th</sup></b>	\$45.00	\$175.00	\$50/quarter
<b>7<sup>th</sup> - 12<sup>th</sup></b>	\$45.00	\$225.00	\$50/quarter

***K- 8 Student Discount: 2<sup>nd</sup> child \$20/mo. discount, 3<sup>rd</sup> child \$40/mo. discount, 4<sup>th</sup> child free  
5% off for the full year PIF***

# Kootenai Valley Christian School

1024 Montana Ave  
Libby, MT 59923  
406-293-2303

<b>Office Use only</b>
Date Returned: _____
Interview Date: _____
Accepted: <input type="checkbox"/> Yes <input type="checkbox"/> No

## STUDENT APPLICATION

### APPLICANT'S SECTION

Student's Name: \_\_\_\_\_ Enrollment Date: \_\_\_\_\_  
Address: \_\_\_\_\_ Birthdate: \_\_\_\_\_  
City: \_\_\_\_\_ State: \_\_\_\_\_ Zip: \_\_\_\_\_ Age: \_\_\_\_\_ Grade: \_\_\_\_\_  
Home Phone: \_\_\_\_\_ Gender: Male or Female  
Method of Applicant's Transportation to school: Parents Carpool (with whom?) \_\_\_\_\_

### STUDENT SCHOOL HISTORY

School now attending or last attended: \_\_\_\_\_ List Awards/Achievements/Special Recognition received: \_\_\_\_\_  
Address of School: \_\_\_\_\_ Has the applicant ever failed any grade?  Y  N  
If yes, what grade? \_\_\_\_\_  
Circle Grade Completed at above school: Does Applicant have a learning disability and need tutoring  
K 1 2 3 4 5 6 7 8 9 10 11 or special education?  Y  N  
List any other schools attended and addresses: Has applicant ever been dismissed or suspended from  
\_\_\_\_\_ school?  Y  N  
\_\_\_\_\_

### SPIRITUAL INFORMATION

Has Applicant received Jesus Christ as Personal Savior?  Y  N Church Name: \_\_\_\_\_  
Does Applicant Regularly Attend: Address: \_\_\_\_\_  
Sunday School  Y  N  
Church  Y  N Pastor's Name: \_\_\_\_\_

### PERSONAL INFORMATION

Hobbies: \_\_\_\_\_  
Favorite Sport: \_\_\_\_\_  
Talents: \_\_\_\_\_

### HEALTH INFORMATION

Physician's Name: \_\_\_\_\_ Does the applicant have a disease, nervous disorder, heart  
Physician's Address: \_\_\_\_\_ problem, epilepsy, asthma etc.?  Y  N  
If so, please attach explanation.  
Physician's Phone: \_\_\_\_\_ Is Applicant restroom independent?  Y  N  
Does Applicant have any handicaps?  Y  N  
Is Applicant on any medication?  Y  N Explain: \_\_\_\_\_  
If so, what kind? \_\_\_\_\_

Realizing that Kootenai Valley Christian School is supported in part by PRAYER and SACRIFICIAL FINANCIAL GIFTS of God's people and further realizing my responsibilities before God and the community to maintain a good witness and testimony, I will do my best to bring honor and credit to my school, church and home. I have read and understand or my parents have read and explained to me and I understand the Parent/Student handbook. I declare myself willing to abide by the regulations and standards set forth by the Faculty and School Board and realize that the willful breaking of such may constitute a just cause for my dismissal. This is my prayer.

Student Applicant's Signature \_\_\_\_\_ Date \_\_\_\_\_  
Student lives with:  Both Parents  Mother  Father  Other: \_\_\_\_\_

### FATHER/MALE GUARDIAN'S SECTION

Name: \_\_\_\_\_  
Social Security #: \_\_\_\_\_  
Occupation: \_\_\_\_\_  
Employer: \_\_\_\_\_  
Employer's Address: \_\_\_\_\_  
Employer's Phone: \_\_\_\_\_  
Years Employed: \_\_\_\_\_  
Previous Employer: \_\_\_\_\_

E-Mail: \_\_\_\_\_  
Cell Phone: \_\_\_\_\_  
Education:  
High School \_\_\_\_\_  
School College (number of years) \_\_\_\_\_  
Spiritual Commitment: Have you received Jesus Christ as  
your personal Savior?  Y  N  
Is Parent a Church Member?  Y  N

### MOTHER/FEMALE GUARDIAN'S SECTION

Name: \_\_\_\_\_  
Social Security #: \_\_\_\_\_  
Occupation: \_\_\_\_\_  
Employer: \_\_\_\_\_  
Employer's Address: \_\_\_\_\_  
Employer's Phone: \_\_\_\_\_  
Years Employed: \_\_\_\_\_  
Previous Employer: \_\_\_\_\_

E-Mail: \_\_\_\_\_  
Cell Phone: \_\_\_\_\_  
Education:  
High School \_\_\_\_\_  
School College (number of years) \_\_\_\_\_  
Spiritual Commitment: Have you received Jesus Christ as  
your personal Savior?  Y  N  
Is Parent a Church Member?  Y  N

### ALTERNATE CONTACT

Responsible Adult to contact if parents cannot be reached

Name: \_\_\_\_\_ Relationship: \_\_\_\_\_  
Address: \_\_\_\_\_  
Home Phone: \_\_\_\_\_ Cell Phone: \_\_\_\_\_ Work Phone: \_\_\_\_\_

List other children under 18 years of age living with your family:

\_\_\_\_\_

List any unusual factors in the life of applicant (examples: Absence of father or mother, invalidism of either parent, adoption, unusual accident, serious illness, etc.)

\_\_\_\_\_

Reason(s) for selecting Kootenai Valley Christian School: \_\_\_\_\_

Recommended By: \_\_\_\_\_

### Have we had an interview with you regarding your child's application? Y N

I have read the Parent/Student Handbook. I declare myself willing to cooperate with the school in its endeavor to maintain these regulations and high Christian standards or put in writing any concerns I have with provisions therein and discuss these with the administrator.

Father's Signature: \_\_\_\_\_ Date: \_\_\_\_\_

Mother's Signature: \_\_\_\_\_ Date: \_\_\_\_\_

## Kootenai Valley Christian School

1024 Montana Avenue

Libby, MT 59923

### Enrollment Contract

**Please be advised of the following policies:**

- Current tuition and fee rates are published each spring at re-enrollment time.
- Each parent is furnished with an enrollment contract at the start of the school year. This provides tuition payments pro-rated on a ten-month pay schedule.
- Tuition payments begin on September 1<sup>st</sup> of each school year. Payments are due on the first business day of each month, **September 1<sup>st</sup> through May 1<sup>st</sup>**. Any payments not received by the 10<sup>th</sup> of the month will be considered past due and assessed a late fee of \$10.00 per month. If it is not possible that payment be made at that time, it is the responsibility of the parents to notify the school board in writing or by phone and work out an agreeable arrangement. If your account becomes past due two payments, we will allow you 10 days to clear your account. If it is not cleared, your child(ren) will be withdrawn from school. A 5% discount will be given if yearly tuition is made as a one-time payment, in full, before the start of each school year.
- All registration and supply fees are to be paid in full before your child begins school.
- No tuition or registration fee refunds will be given unless conditions warrant such consideration and are pre-approved by the board.
- New students enrolling at mid-term will pay the full registration fee and the supply fees will be pro-rated. Tuition payments may be adjusted as necessary, depending on the date of enrollment.
- Because our budget is dependent upon student commitment, a \$100.00 withdrawal fee is due for students who are withdrawn prior to the end of the school year.
- Each family is required to contribute 18 service hours, per quarter at the school. They may be per job or per hour, depending on the area you are serving. If unable to serve in this way, a \$50.00 quarterly fee must be paid to the school at the start of each quarter.
- If a family falls behind in payments by one full semester, the student(s) will be released from KVCS.
- ALL donations received for scholarship, whether for a specific student or general scholarship, are not eligible for a refund and will be used for scholarships at the discretion of the Board in the event a specific scholarship student exits the school.

### Tuition and Payment Schedule

GRADE	YEARLY TUITION	9 Monthly PAYMENTS September 1st - May 1st	CLASS DAYS AND TIMES
<b>3 &amp; 4 YR Old Pre-School &amp; Pre-K</b>	1/2 day \$1415.00	\$157.23	Monday - Friday 8:30 - 11:30
<b>3 &amp; 4 YR Old Pre-School &amp; Pre-K</b>	Full Day \$2830.00	\$314.45	Monday - Friday
<b>Kindergarten</b>	1/2 day \$1415.00	\$157.23	Monday - Friday 8:30 - 11:30
<b>Kindergarten</b>	Full Day \$2830.00	\$314.45	Monday - Friday
<b>1st - 6th Grade</b>	\$2,830.00	\$314.45	Monday - Friday

*Student Discount: 2<sup>nd</sup> child \$20/mo. discount, 3<sup>rd</sup> child \$40/mo. discount, 4<sup>th</sup> child free*

We have \_\_\_\_\_ child(ren) enrolled at KVCS in the 20\_\_\_\_-20\_\_\_\_ School Year.

Student Names: \_\_\_\_\_

I would like to pay my tuition in:

<input type="checkbox"/> *One-time payment in full ( <i>less 5% discount</i> )		Total Tuition	\$	
<input type="checkbox"/> Advanced payments of		Deduction	\$	
<input type="checkbox"/> 9 monthly installments of		Scholarship	\$	
<input type="checkbox"/> Other		Total Due	\$	

*\*This applies to All Kindergarten (Full Day) through 12<sup>th</sup> Grade only.*

Please Note: Need based scholarships are available. There is a non-refundable \$40 scholarship application fee per family.

Parent Signature: \_\_\_\_\_ Date: \_\_\_\_\_

*Kootenai Valley Christian School*  
*1024 Montana Avenue*  
*Libby, MT 59923*

**IN THIS COMMITMENT BETWEEN KOOTENAI VALLEY CHRISTIAN SCHOOL AND  
(PARENTS NAME)\_\_\_\_\_ WE AGREE TO THE FOLLOWING:**

1. We will faithfully support the school through our prayers and positive attitude, and share any complaints, questionable, or negative comments with only the people involved (administration or faculty), and not around our child(ren).
2. We understand the general philosophy of education and are in agreement with the purpose and intent of Kootenai Valley Christian School.
3. We agree with the standards of conduct and discipline and grant authority to the teacher and administration to discipline our child(ren) when necessary.
4. We understand that the standards of Kootenai Valley Christian School do not tolerate profanity, obscenity in word or action, dishonor to the Holy Trinity and the Word of God, disrespect to the personnel of the school, or continued disobedience to the established policies of the school.
5. We understand that our failure to report any prescribed program of medication, involvement with the law or juvenile authorities may be cause for immediate dismissal. We agree to report relevant psychiatric or psychological counseling information.
6. We agree to hold and support the high academic standards of the school by providing a place at home for our child(ren) to study, and to give our child(ren) encouragement in the completion of homework and assignments.
7. We will support the school by regular involvement at Parent/Teacher Fellowship meetings, workdays, open house and other school-sponsored meetings and activities.
8. We understand and agree to the school's financial policy.
9. Pre-registration and advance book fees are due upon student acceptance.
10. If a family so chooses, they may pay tuition in 9 equal monthly payments beginning September 1. Payment is expected by the 1<sup>st</sup> of each following month. A \$10.00 late fee will be assessed if payment is not received by the 10<sup>th</sup>.
11. If there is some difficulty in paying the account, contact should be made with the board as soon as the account becomes past due.
12. If student accounts become past due two (2) months, you will have 10 days to clear the account. If it cannot be cleared, your child(ren) will have to be withdrawn.
13. We understand that failure of the parents to comply with established regulations and discipline, parental commitment, and financial obligations will forfeit the student's privilege to attend Kootenai Valley Christian School.

***By signing below, we attest that we have read the commitments and we agree.***

Father \_\_\_\_\_ Date: \_\_\_\_\_

Mother \_\_\_\_\_ Date: \_\_\_\_\_



*Kootenai Valley Christian School*

*1024 Montana Avenue*

*Libby, MT 59923*

*Authorization to Consent of Treatment of a Minor and  
To Release a Minor to a Person Other Than a Parent or Guardian  
To the Nearest Hospital*

The undersigned parent or guardian of \_\_\_\_\_ (Student Name), a minor, authorizes any school sponsor, in an emergency situation, to consent to any x-ray examination, laboratory test, anesthetic, medical or surgical procedure, or hospital care required by him/her while in their custody, and for which I am not able to be reached to provide consent.

Family Physician \_\_\_\_\_ Telephone \_\_\_\_\_

Insurance Company \_\_\_\_\_

Such care must be recommended by and performed under the supervision of physician licensed to practice medicine

Upon completion of medical care, you are authorized to release \_\_\_\_\_ (Student Name) to the custody of a school staff member or to the responsible adult below:

Name \_\_\_\_\_ Telephone \_\_\_\_\_

Then following information is relevant to my child's health:

Allergies \_\_\_\_\_

Medication \_\_\_\_\_

Other medical problems or conditions \_\_\_\_\_

Learning or behavioral needs \_\_\_\_\_

A new Authorization to Consent of Treatment must be submitted at the beginning of every school year for each student enrolled at KVCS. The authorization will remain valid for the length of the school year and will expire the last scheduled day of school.

Parent/Guardian Signature \_\_\_\_\_ Date \_\_\_\_\_

# *Kootenai Valley Christian School*

*1024 Montana Avenue*

*Libby, MT 59923*

## *Internet Usage and Google Student Account Permission*

Dear Parent or Guardian:

With your permission your child will be able to access the Internet and obtain a Google account (consisting of a Gmail email account and use of Google Documents) at school as part of their class instruction. *Please read the usage guidelines below, sign & date the bottom section and return to the Kootenai Valley Christian School office or your child's teacher.*

### **Guidelines for Internet Usage**

1. All students must have a signed permission slip from their parents that authorizes them access to the Internet.
2. Respect for the equipment of the school and its network is a condition for use of the computers.
3. Students are to notify the teacher immediately of any disturbing material they may encounter on the web or in e-mail.
4. Students are not to give out personal information such as telephone number, full name, address, etc. to anyone on the Internet.
5. Students are to never give anyone their password to any of their accounts or allow another student to use their account to access the Internet.
6. Students must gain clearance from the teacher before downloading anything from the Internet.
7. A Google account will be created for each student whose teacher requires it. This is for the sole purpose of accessing Google Documents and Gmail for teacher to student communication and for completing and submitting schoolwork electronically.

***Violation of any of these rules may result in appropriate disciplinary action  
and/or forfeiture of permission to use the Internet.***

I give permission for my child \_\_\_\_\_ to access the Internet and school network in accordance with the above guidelines. I also allow Kootenai Valley Christian School to create a Google account for my child for the purposes of schoolwork and teacher to student communication.

Parent/Guardian Name: (Please Print) \_\_\_\_\_

Parent/Guardian Signature: \_\_\_\_\_ Date: \_\_\_\_\_

# *Kootenai Valley Christian School*

1024 Montana Ave

Libby, MT 59923

(406)293-2303

## **KVCS PHOTO PERMISSION SLIP**

From time to time, KVCS takes pictures during school activities. We would like your permission to use your child(ren)'s pictures on our website, in the weekly newsletter, on our bulletin boards, and/or in advertising brochures and presentations. Pictures would be selected to highlight activities in their class environment or special events. We will never reference your child by name or provide any specific information regarding your child. The pictures will only be used by Kootenai Valley Christian School to show the many ways our children & youth can have fun while participating in school!

*Please take a moment to let us know your preferences regarding our use of photos of your children:*

Please initial next to all you agree to: I grant permission to use photos of my child on Kootenai Valley Christian School website\_\_\_, Facebook\_\_\_, Yearbook\_\_\_, bulletin boards\_\_\_, newsletters\_\_\_, and/ or advertising brochures and presentations\_\_\_.

-OR-

\_\_\_\_\_ NO. Please do NOT take or use any photos of my child.

Child(ren)'s Name(s) (PLEASE PRINT):

---

---

---

Parent/Guardian's Name (PLEASE PRINT):

---

Parent/Guardian's Signature:

---

Date: \_\_\_\_\_

For questions or concerns about this form, please feel free to contact the office.